

MICROFILMED

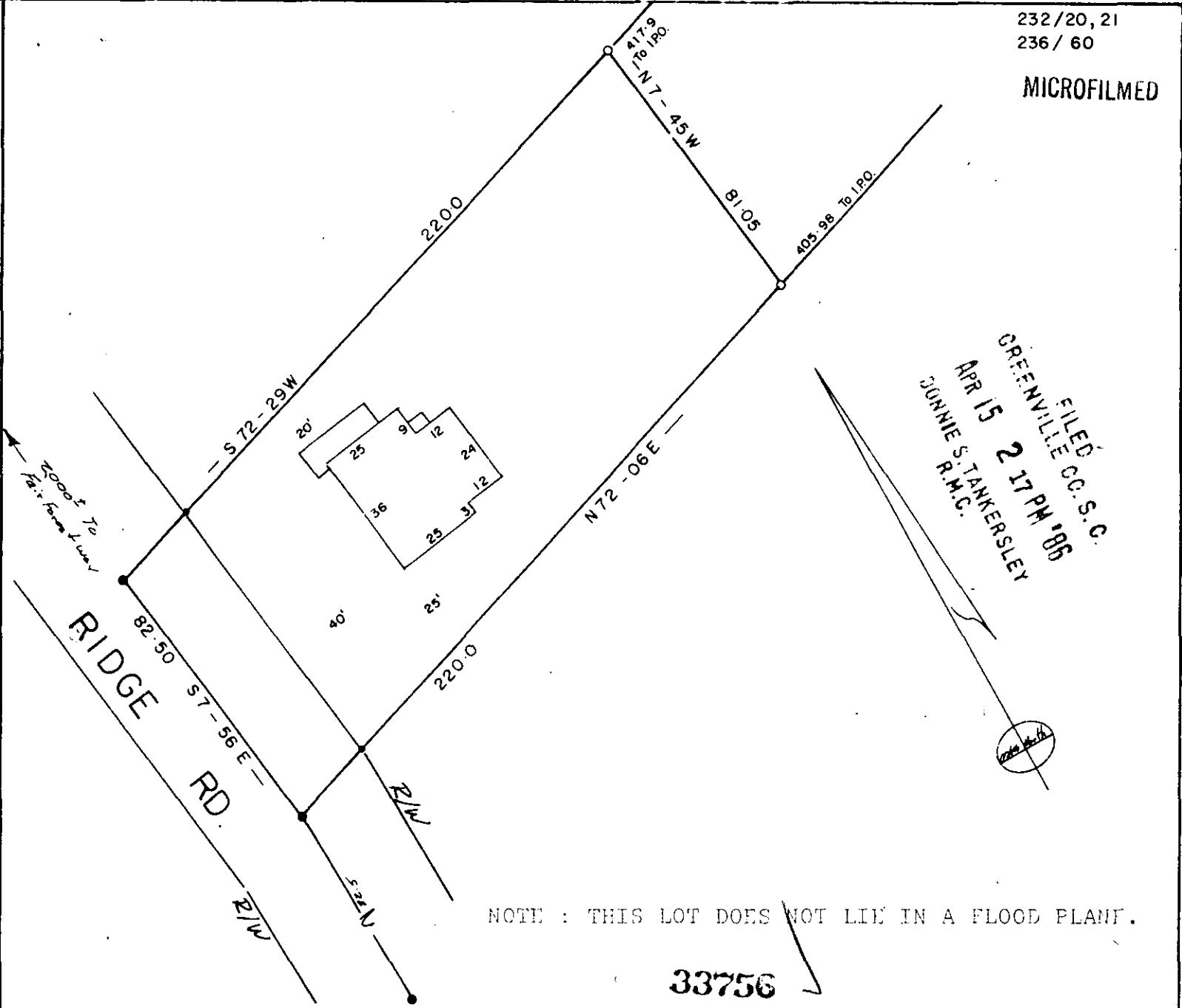

FILED
 GREENVILLE CO. S. C.
 APR 15 2 17 PM '86
 JUNIE S. TANKERSLEY
 R.M.C.

NOTE : THIS LOT DOES NOT LIE IN A FLOOD PLANT.

33756

12-0-69

APR 15 1986

I am to certify that on the 3 day of APR. 1986, I surveyed the property shown on this plat, being: PT. of CLARENCE W. HALL PROP. BLK. BK. M11-2 - 1 - 21

PROPERTY OF
 WILLIE NORRIS
 LILLIE MAE MILON

GREENVILLE CO., S. C.

Plat Book _____, page _____ of the R.M.C.,
 GREENVILLE County, S. C.

property lines, walls
 as shown hereon;
 located on said
 not encroach or project on
 adjacent streets or property; and
 that no adjacent buildings or walls
 encroach or project on said premises,
 and that no utility lines cross this
 property unless shown on plat.

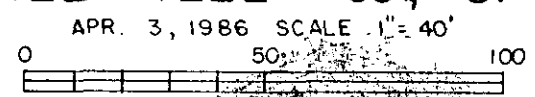
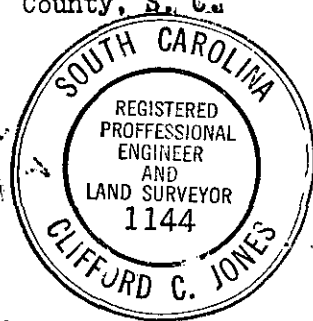

300.8